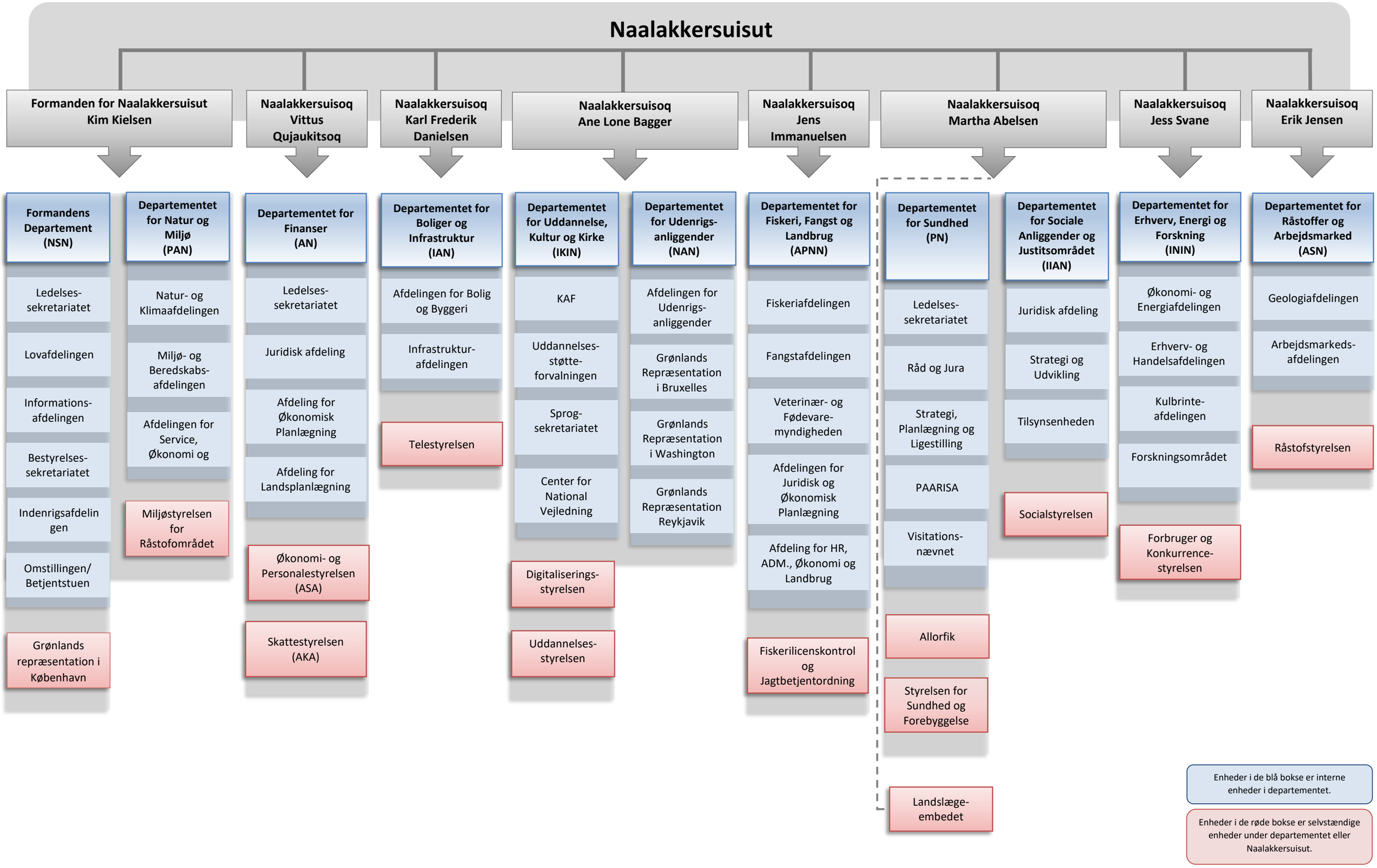Myndighedsstrukturdiagram over centraladministrationen